Tango de la Florida

Popular
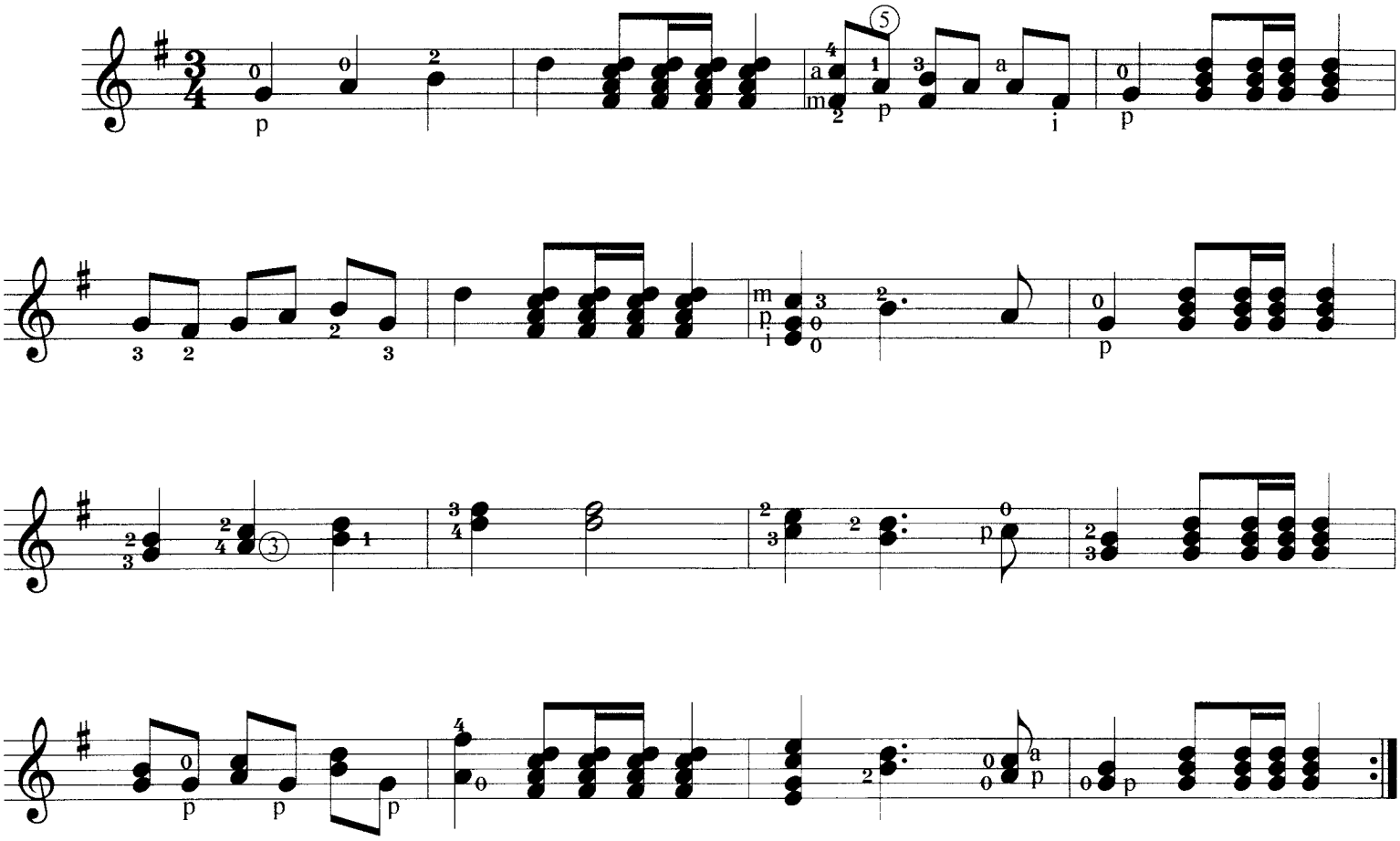
Adpt. timple: Benito Cabrera